

The value of woodlands for Nature in the Cairngorms



Dr David Hetherington
Cairngorms National Park Authority

Native woodland

Native woodland as proportion of total Scottish woodland is 22.5%

Highland	37.3%
Aberdeenshire	34.5%
Perth & Kinross	26.7%
Angus	21.7%
Moray	18.9%
Loch Lomond & The Trossachs National Park	25.2%
Cairngorms National Park	69.0%















Significance of woodland for biodiversity in the Cairngorms

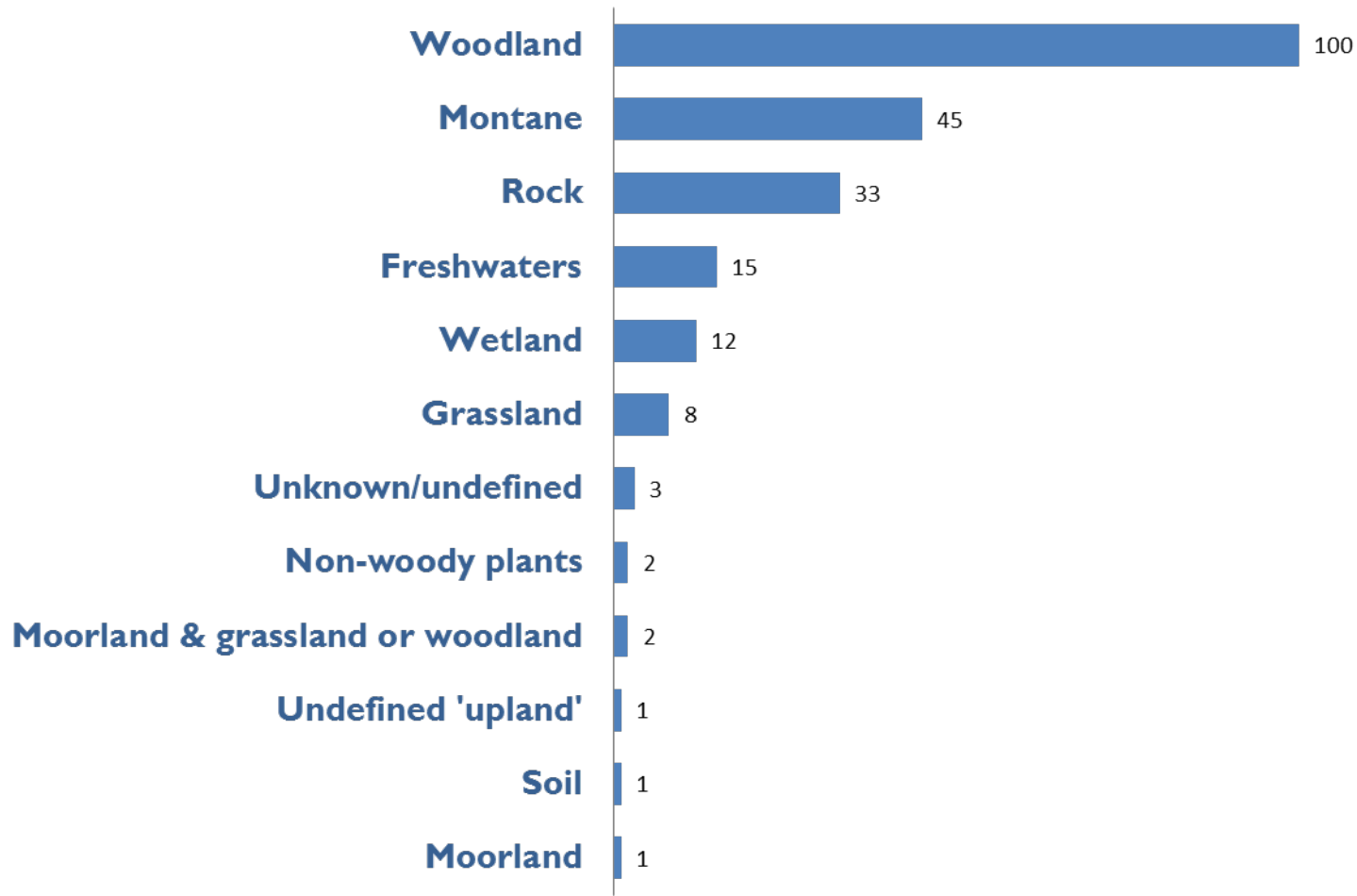

**223 species largely or entirely restricted to the Cairngorms National Park
(from Shaw & Thompson, 2006)**



















Mark Hamblin



Mark Hamblin







RSPB Images





**Indicative priority areas for
Pinewood expansion in the
Cairngorms National Park**

Key

-  CNP Boundary
-  Priority areas for strengthening habitat network
-  Established current woodland
-  Young current woodland
-  Priority areas for woodland expansion

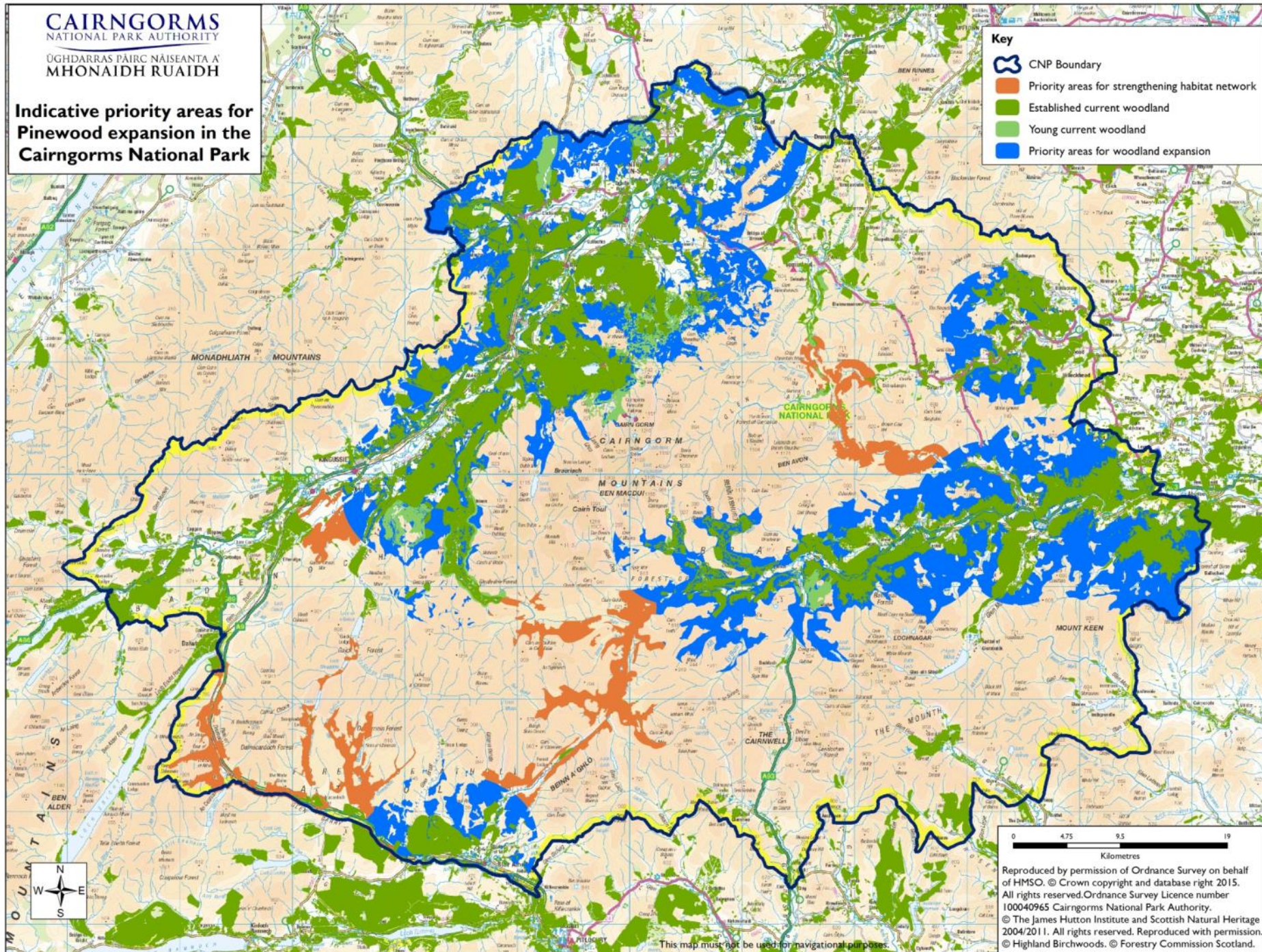







CAIRNGORMS
NATIONAL PARK AUTHORITY

ÙGHIDARRAS PAIRC NÀISEANTA A'
MHONÀIDH RUÀIDH

**Current woodland with
potential woodland &
scrub in the CNP.**

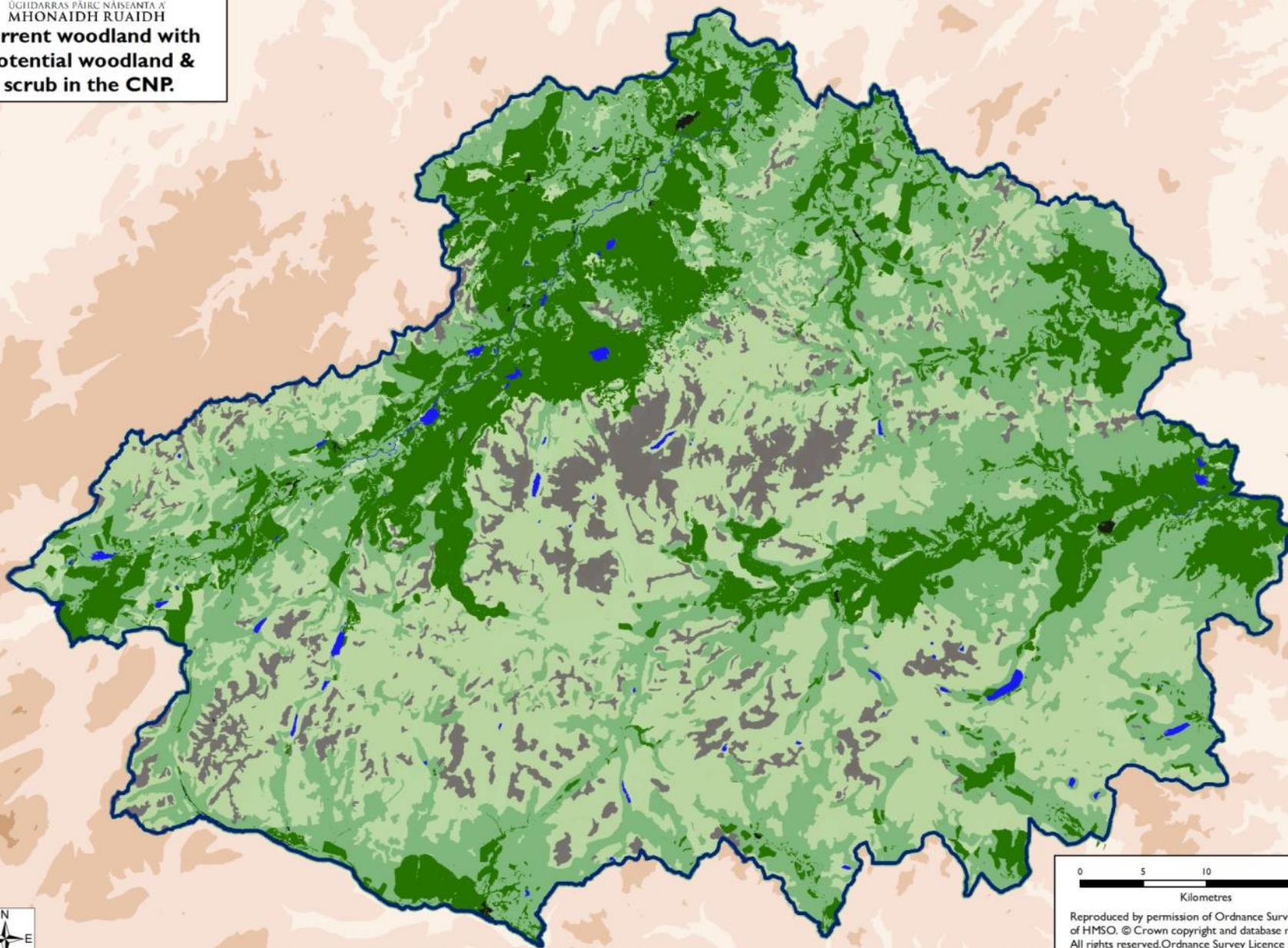

0 5 10 20
Kilometres

Reproduced by permission of Ordnance Survey on behalf
of HMSO. © Crown copyright and database right 2014.
All rights reserved. Ordnance Survey Licence number
100040965 Cairngorms National Park Authority. © JHL.
© Highland Birchwoods. © Forestry Commission Scotland

This map must not be used for navigational purposes.

CAIRNGORMS
NATIONAL PARK AUTHORITY

ÙGHIDARRAS PAIRC NAISEANTA A'
MHONAIÐH RUAIDH

**Tree- and shrub-related
place names in Upper
Deeside, Cairngorms
National Park.**

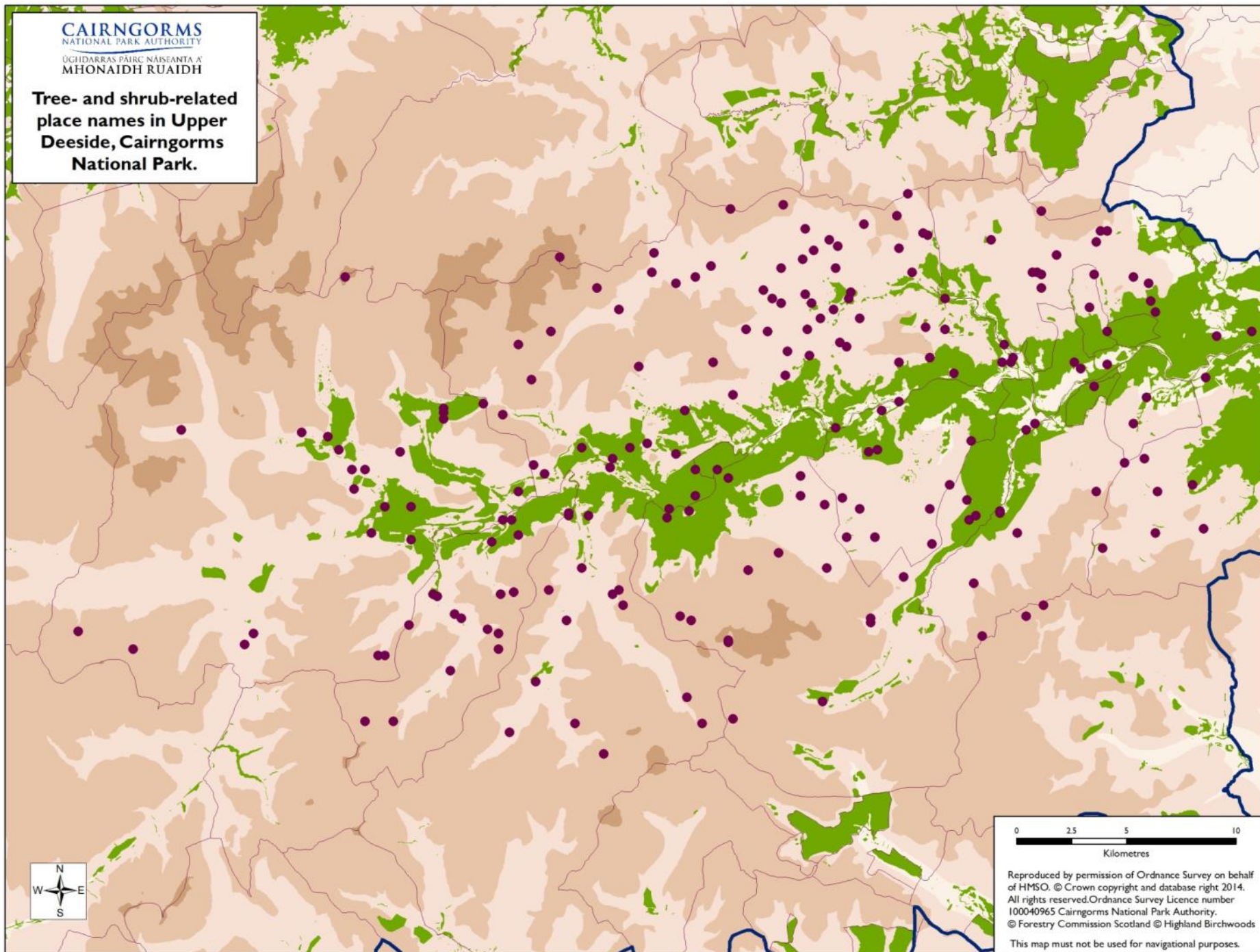

Reproduced by permission of Ordnance Survey on behalf
of HMSO. © Crown copyright and database right 2014.
All rights reserved. Ordnance Survey Licence number
100040965 Cairngorms National Park Authority.
© Forestry Commission Scotland © Highland Birchwoods
This map must not be used for navigational purposes.